

# SIGNATURE

## NORTH EAST

OFFICIALLY RATED THE NO.1 ESTATE AGENT IN THE NORTH EAST





📍 St. Aidans, Seahouses NE68 7SS

# St. Aidans, Seahouses NE68 7SS

**Offers Over £650,000**

Signature North East welcomes you to St. Aidans, Seahouses, located just six minutes from the iconic Bamburgh Castle. Nestled in a picturesque landscape with stunning ocean views, pristine beaches, and scenic countryside, this area is a paradise for outdoor enthusiasts. The close-knit community fosters a friendly and welcoming atmosphere, enhancing the overall quality of life. Essential amenities are readily available, and the well-connected road network, including the nearby A1, provides easy access to towns and cities such as Newcastle to the south and Berwick-upon-Tweed to the north.

As you step inside, the sitting room invites you into this charming property, featuring a cosy fireplace. The living room, with a bow window that floods the space with natural light, offers beautiful views, while the fireplace, framed by shelves on either side, adds character. The dining room, also boasting a fireplace framed by fitted shelves and cabinets, is perfect for formal gatherings and provides access to the sunroom.

The kitchen, the heart of the home, offers ample wall and base units for storage, an island with extra counter space, and a dining area ideal for family meals. An integrated dishwasher adds convenience. The sunroom, extending the width of the property, is accessible from both the kitchen and dining room. A spacious hallway connects the sunroom to the office, which includes a three-piece shower room and outdoor access.

Upstairs, three well-appointed bedrooms provide a peaceful retreat. Bedrooms one and two offer breathtaking views of the North Sea and the Farne Islands, with bedroom one featuring a bay window. A four-piece family bathroom, complete with a freestanding bath, separate walk-in shower, and two windows, ensures a bright and airy space.

Outside, the secluded and private South facing garden features two tiers: a lush lawn and a patio area, perfect for al fresco dining or soaking up the sun. The front garden, with its own lush lawn, offers spectacular views and can accommodate up to nine cars within a gated entryway.



PLEASE NOTE THAT THE VENDOR HAS CERTIFIED THE PROPERTY INFORMATION AND IMAGES.

# PROPERTY FLOORPLAN

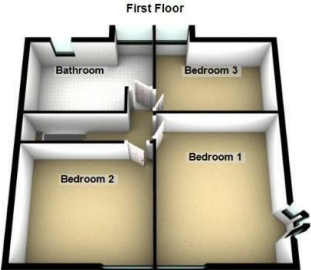
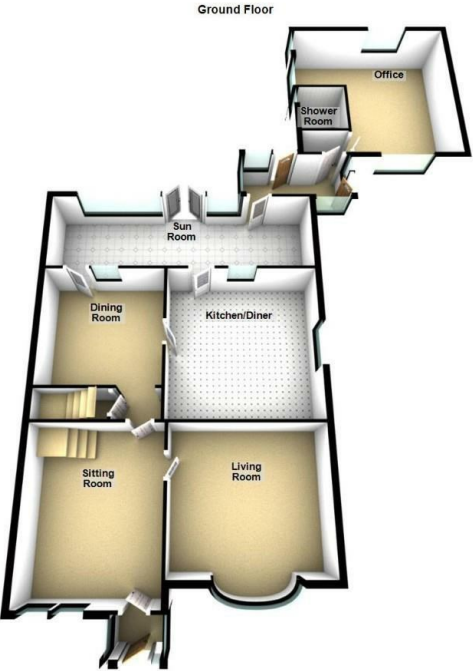

Please be advised the floorplans are not drawn to scale and are to be used to give an idea of the layout of the property.  
Plan produced using Planity.

## Measurements:

Living Room  
14'5" x 13'0"

Sitting Room  
15'3" x 12'4"

Kitchen / Diner  
15'2" x 14'9"

Dining Room  
12'0" x 11'11"

Sun Room  
27'1" x 8'1"

Office  
17'7" x 17'6"

Shower Room  
5'9" x 5'1"

Bedroom 1  
15'6" x 13'0"

Bedroom 2  
13'9" x 12'1"

Bedroom 3  
13'0" x 8'4"

Bathroom  
11'0" x 9'5"

Energy Efficiency Rating		
	Current	Potential
Very energy efficient - lower running costs		
(92 plus) A		
(81-91) B		
(69-80) C		
(55-68) D		56
(39-54) E		
(21-38) F	23	
(1-20) G		
Not energy efficient - higher running costs		
England & Wales		
EU Directive 2002/91/EC		





More 5 Star Customer Reviews than any other Agent based in the North East on [allAgents.co.uk](https://allAgents.co.uk)



**SALES**

**LETTINGS**

**FINANCE**

**LAW**

**WE COVER THE WHOLE OF THE NORTH EAST**

Whitley Bay  
0191 251 3344

Cramlington  
01670 897 213

Tynemouth  
0191 296 6689

Morpeth  
01670 513 966

Ponteland  
01661 820 082

Wallsend  
0191 432 4151

Alnwick  
01665 511 800

Heaton  
0191 432 4275

Forest Hall  
0191 266 9966

Other locations  
0191 640 3523

Newcastle  
0191 640 2284

Durham  
0191 303 8252

Gosforth  
0191 640 3523

Sunderland  
0191 543 6390

Whickham  
0191 432 5102

Gateshead  
0191 432 4294

Jesmond  
0191 281 1037

Killingworth  
0191 640 3602

Ryton  
0191 413 9845

Head Office &  
Lettings  
0191 253 4815

\*Highest recommended 5-star reviews than any other Estate Agent based in the North East on [allAgents.co.uk](https://allAgents.co.uk) - The UK's Largest Customer Review Website for the Property Industry & Awarded Best Estate Agency 2018 & 2019 - North East England by SME News